



ESTHETIC
DENTAL
LAB

+521 442 232 5406

✉ laboratorio@estheticdentalcenter.com.mx

📍 Boulevard Bernardo Quintana 15, local 15-2.
Bosques del Acueducto
Queretaro, Qro.

PRICE LIST

Feldspathic Veneer

\$97 USD

e.max®

Stained Monolithic Unit

\$94 USD

Stratified Unit (Cut-back)

\$99 USD

Zirconia Unit (Stained)

\$102 USD

Zirconia Unit (Stratified)

\$106 USD

Digital Wax Unit (Mock Up / Prototype)

\$13 USD

3D Model Print

\$23 USD

Color Taking and Analysis

\$11 USD

Milled Occlusal Guard

\$225 USD

Milled PMMA

Printed Surgical Guide (Without Rings) 1-3 implants

\$43 USD

Printed Surgical Guide (Without Rings) +3 implants

\$81 USD

Milled Surgical Guide

\$113 USD

Matrix for Injected Resins

\$140 USD

Sport Guard

\$140 USD

Guide for Gingivectomy or Periodontal

\$134 USD

Gingiva: Pink Ceramic (per unit)

\$172 USD

Combo: Planning, Preparation Guides

\$18 USD

Digital and Waxing

\$264 USD

Micro Milling

Splint Design (only STL, no printing and no milling)

\$25 USD

Impeller Base Plate

\$54 USD per unit

Express Job 30% (Extra)

Central Match 50% (Extra)

\$65 USD



formlabs

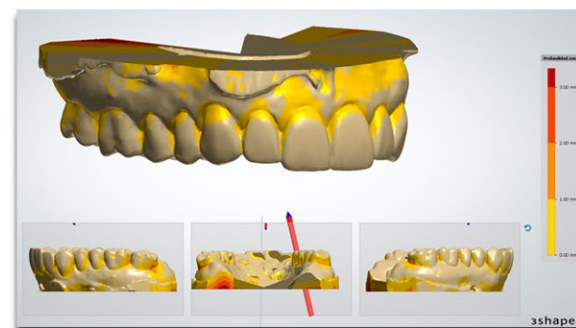

3shape



Noritake

KATANA Zirconia





ESTHETIC
DENTAL
LAB

☎ +521 442 232 5406

✉ laboratorio@estheticdentalcenter.com.mx

📍 Boulevard Bernardo Quintana 15, local 15-2.
Bosques del Acueducto
Queretaro, Qro.

STONE

Geller Model

\$12 USD

Extra Work Model

\$2 USD

TITANIUM

Personalized Pillar

\$134 USD

Hybrid Structure Over Implants

\$140 USD

Bar Over Implants (each part)

\$140 USD

Total Prosthesis on Bar

\$700 USD



GOLDEN TITANIUM

Micro Thread Machined Connection

Please Ask

Mechanized Extracoronary Attachment for Cemented Chrome

Please Ask

Bredent Type Ball

Please Ask

Roach-type Extracoronary Attachment for Cemented Chrome

Please Ask

Definitive Clinical Screw Phibo Internal Connection

\$25 USD

Definitive Clinical Screw other Connections (Phibo external and other brands)

\$25 USD



CENTRAL MATCH

e.max

\$148.50 USD

Zirconia

\$172.5 USD

PMMA

\$64.20 USD

Printed Total Prosthesis (Includes resin test)

\$299.50 USD

Milled Total Prosthesis (Includes resin test)

\$437.5 USD

*If the procedure you are looking for is not on this list, please ask Laboratory



ESTHETIC
DENTAL
LAB

☎ **+521 442 232 5406**

✉ **laboratorio@estheticdentalcenter.com.mx**

📍 **Boulevard Bernardo Quintana 15, local 15-2.
Bosques del Acueducto
Queretaro, Qro.**

CUSTOMER SERVICES

REQUIREMENTS

- I. All work to be carried out must have a 50% advance payment, otherwise no date of receipt will be given.
- II. The work order must include in detail the characteristics of the work: color, material to be used, send photograph. In the event that work is stopped for
The lack of data will be added to the days lost due to the situation.
- III. Work must be settled upon delivery. Not after.
- IV. A reasonable amount of time is necessary to prepare your work, counting only business days. 10 working days.
- V. In order to grant a delivery date, it is necessary to check that the prints and/or working models are in good condition.
- SAW. The working models must be full arch, regardless of whether they are small restorations such as inlays or individual crowns.
- VII. For works completely free of metal and those where the elaboration of Geller models has been indicated, it is essential to send the work spoon,
Otherwise, the work cannot begin.
- VIII. ALL THE ADDITIONS THAT ARE LATER AND WHICH ARE NOT THE FAULT OF THE LABORATORY, THAT IS DUE TO LACK OF PHOTOS, COLOR OF
SPECIFIC SUBSTRATE OR FINAL COLOR WILL HAVE AN EXTRA COST OF \$200.00 PER UNIT, AND SHIPPING WILL BE AT YOUR OWN EXPENSE.
- IX. Requirements for anterior sector: antagonist model, final impression, bite registration, prototype (mockup), photos, substrate color and final color.

WARRANTY

- I. Those works that, due to lack of correct handling in the office, suffer fractures or, failing that, the total loss of the restoration, lose the guarantee.
- II. No warranty is extended on work that, being well adjusted to the working model, does not fit correctly in the mouth, since this is due to
distortions in the work model.

COMMUNICATION

- I. In case of any problem with the laboratory services provided to you, we recommend that you communicate directly with the personnel in charge of the
lab to resolve any issues with your case.
- II. In the most attentive manner, we ask you to respect when approaching the laboratory workers, since inappropriate behavior will not be tolerated.
doctor to the laboratory and vice versa

Photographs for Lab



ESTHETIC
DENTAL
LAB

